

Patient report

Bio-Rad DATE: 08/01/2019
D-10 TIME: 12:25 AM
S/N: #DJ4I016123 Software version: 4.30-2
Sample ID: 10585689
Injection date 08/01/2019 12:25 AM
Injection #: 2 Method: HbA1c
Rack #: --- Rack position: 2

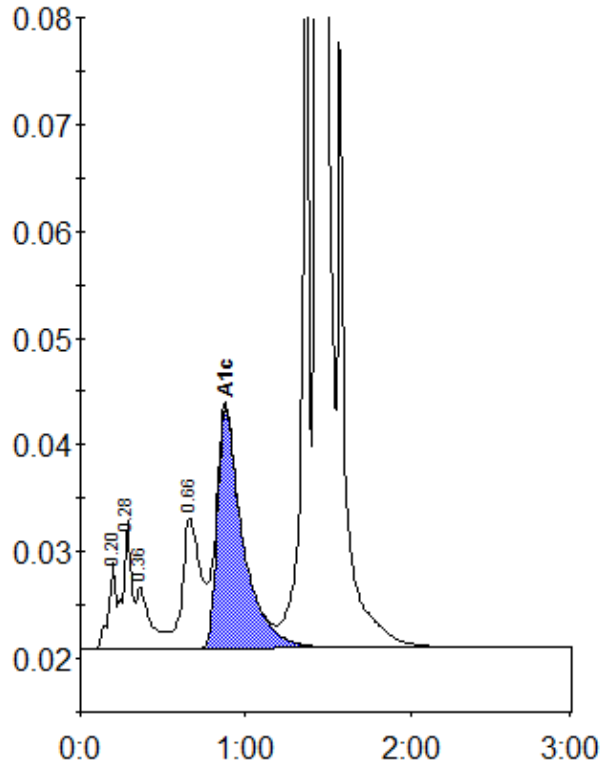

Peak table - ID: 10585689

Peak	R.time	Height	Area	Area %
A1a	0.20	8167	25879	0.9
A1b	0.28	11984	42371	1.5
Unknown	0.36	5790	34674	1.2
LA1c/CHb-1	0.66	12252	93181	3.2
A1c	0.88	22445	241220	11.4
P3	1.36	73476	221615	7.6
A0	1.43	721322	2262102	77.4
Total Area:		2921042		

Concentration:	%
A1c	11.4